



Smarterly

Investing for a life less ordinary

digital disruption in workplace savings

Phil Hollingdale

REBA Innovation Day, November 2018

Savings aren't just
for retirement



Cash v Investments

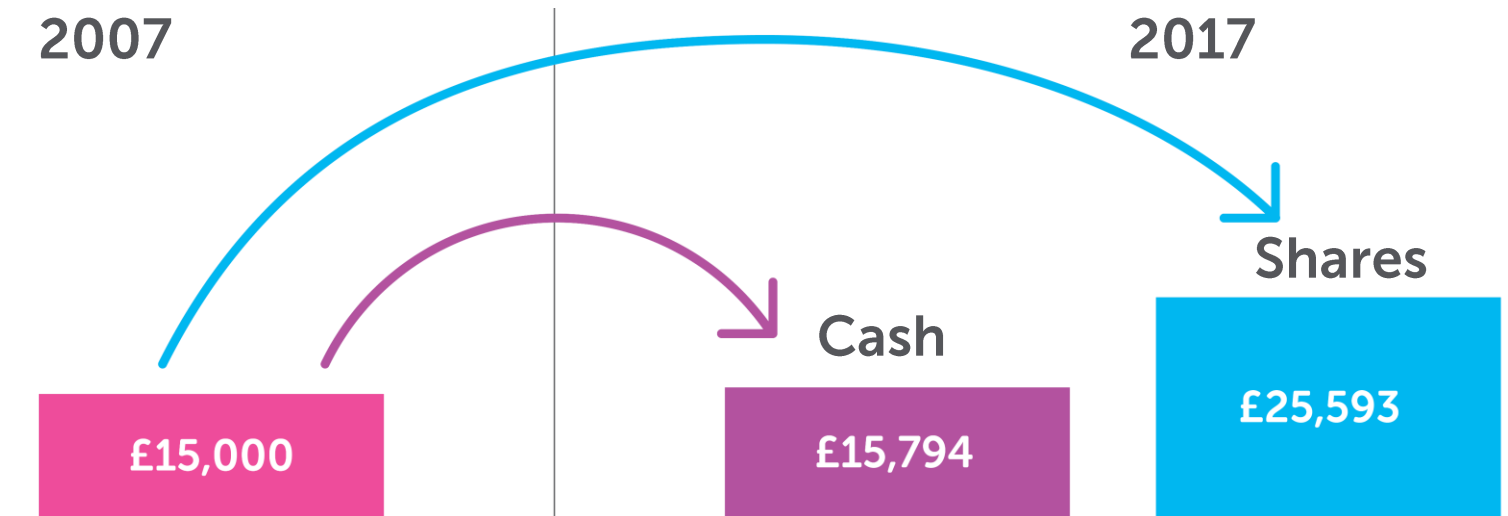

Total returns of FTSE All Share & Morningstar UK Savings 2500 - from Feb 2007 to Feb 2017

Investments may go down as well as up and you may get back less than you put in.

Addressing the “advice gap”

- ✓ Be inclusive: use technology to provide investment support to all employees
- ✓ Employee engagement: saving and investing should be just like buying other consumer goods



Robo Investing

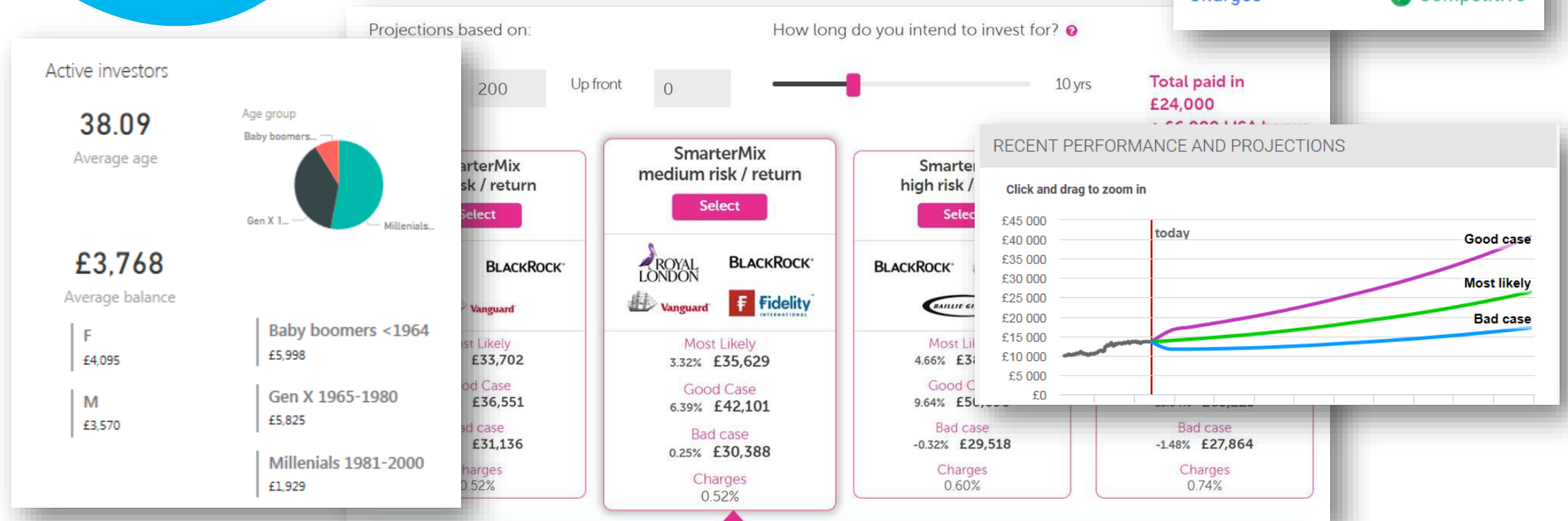

Important factors in platform selection



Factors which are important to Non-advised customers
(Those in **bold** have become more important)

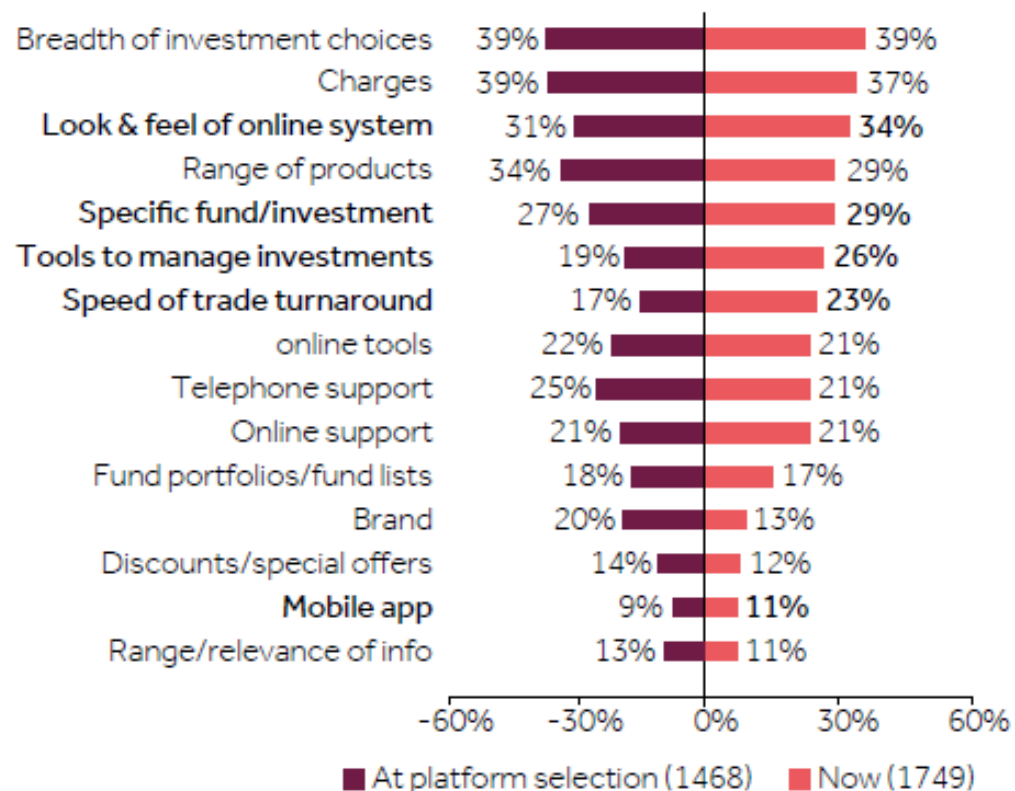

What do we see?

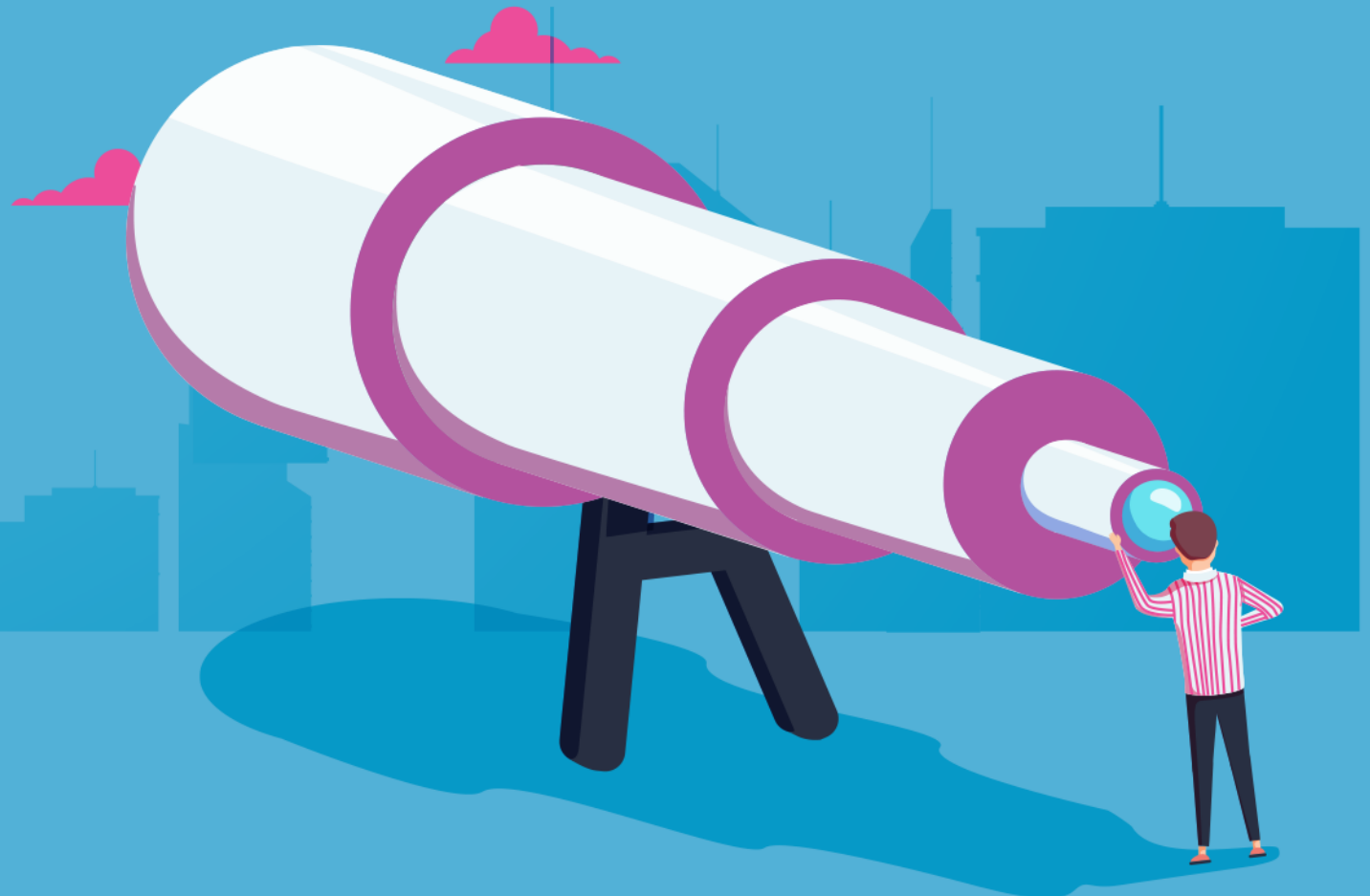



"I really regret
saving all that
money..."

...said no one, ever



Let's talk:
hello@smarterly.co.uk

Smarter Financial Services LLP, trading as Smarterly, is authorised and regulated by the Financial Conduct Authority with FRN 602533 and registered in England and Wales No. 0C337856.

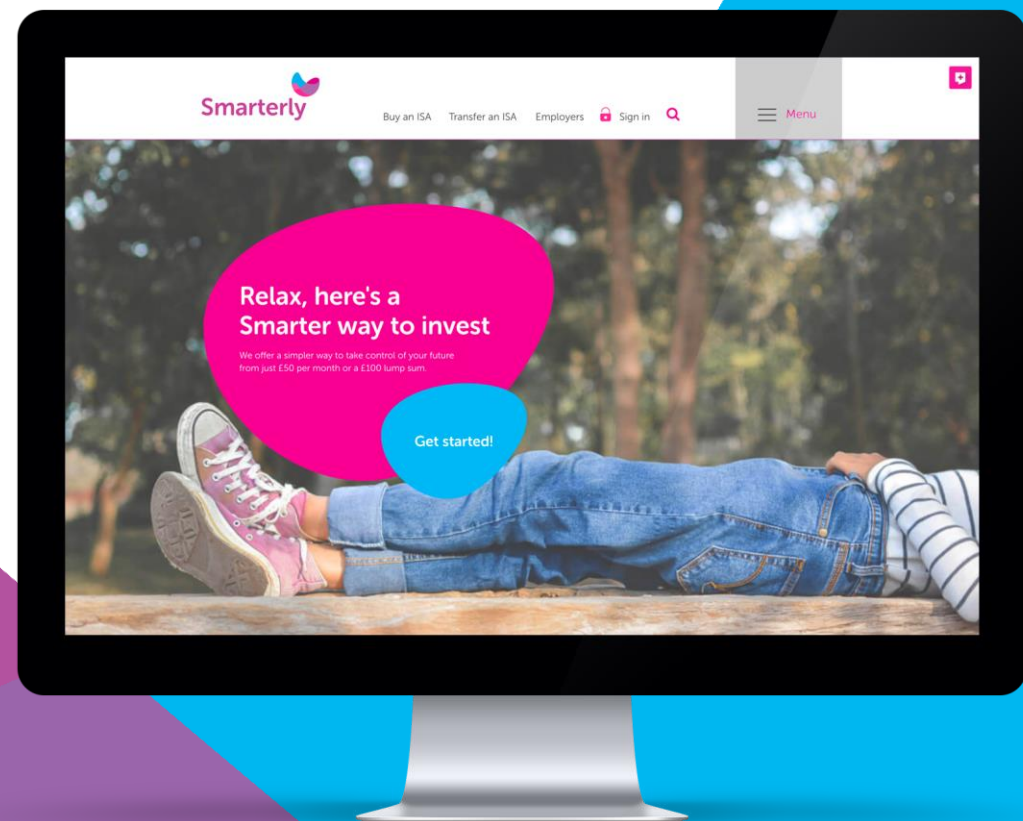

Investments may go down as well as up and you may get back less than you put in.